



# Certificate of Analysis

QA SAMPLE - INFORMATIONAL ONLY

1 of 3

Strain: PRM-TERP-ATUNE-150-157-COMPTEST  
Category: Concentrates & Extracts

Batch#: \_\_\_\_\_  
Primary Size: \_\_\_\_\_  
Batch Size: \_\_\_\_\_  
Collected: 08/17/2020; Received: 08/17/2020  
Completed: 08/17/2020

Moisture NT Water Activity NT	Total THC ND	Total CBD 0.25%	Total Cannabinoids 0.25%	Total Terpenes 642.870 mg/g
--	-----------------	--------------------	-----------------------------	--------------------------------

Summary	SOP Used	Date Tested	
Batch			Pass
Cannabinoids	SOP:POT-E001-Extract	08/13/2020	Complete
Terpenes	SOP:TERP.MS.Conc	08/14/2020	Complete
Residual Solvents	SOP:Inhalable	08/14/2020	Pass
Microbials	SOP:qpcrone	08/17/2020	Pass
Mycotoxins	SOP: MYCO EX	08/14/2020	Pass
Pesticides	PEST.002.Extract	08/14/2020	Pass
Heavy Metals	SOP:HM001	08/14/2020	Pass



## Cannabinoid Profile

Analyte	LOQ	LOD	%	mg/g	Analyte	LOQ	LOD	%	mg/g
THCa	0.03	0.02	ND	ND	CBDV	0.03	0.02	ND	ND
Δ9-THC	0.03	0.02	ND	ND	CBN	0.03	0.02	ND	ND
Δ8-THC	0.03	0.02	ND	ND	CBGa	0.03	0.02	ND	ND
THCV	0.03	0.02	ND	ND	CBG	0.03	0.02	ND	ND
CBDa	0.03	0.02	ND	ND	CBC	0.03	0.02	ND	ND
CBD	0.03	0.02	0.25	2.5	<b>Total THC</b>			<b>ND</b>	<b>ND</b>
					<b>Total CBD</b>			<b>0.25</b>	<b>2.5</b>
					<b>Total</b>			<b>0.25</b>	<b>2.5</b>

Total THC=THCa \* 0.877 + d9-THC; Total CBD = CBDa \* 0.877 + CBD; NR= Not Reported, ND= Not Detected, \*Reported by Dry Mass\*; \*analytical instrumentation used Cannabinoids:UHPLC-DAD, Moisture:Mass by Drying, Water Activity:Water Activity Meter, Foreign Material:Microscope\* \*Density tested at a temperature range between 19-24 °C, \*Water Activity tested at a humidity range between 0-90% Relative Humidity. All QA samples are sampled by the client, All California State Compliant samples sampled using SAMPL-SOP-001

## Terpene Profile

Analyte	LOQ	LOD	%	mg/g	Analyte	LOQ	LOD	%	mg/g
Terpinolene	0.025	0.010	14.8030	148.030	γ-Terpinene	0.025	0.010	0.4910	4.910
β-Myrcene	0.025	0.010	13.4950	134.950	cis-Ocimene	0.025	0.010	0.4090	4.090
β-Caryophyllene	0.025	0.010	11.6520	116.520	δ-3-Carene	0.025	0.010	0.3400	3.400
trans-Ocimene	0.025	0.010	5.5880	55.880	Caryophyllene Oxide	0.025	0.010	0.2250	2.250
δ-Limonene	0.025	0.010	5.4690	54.690	Camphene	0.025	0.010	0.1570	1.570
α-Humulene	0.025	0.010	3.6260	36.260	Eucalyptol	0.025	0.010	0.1140	1.140
Linalool	0.025	0.010	2.5560	25.560	p-Cymene	0.025	0.010	0.1080	1.080
β-Pinene	0.025	0.010	1.4910	14.910	cis-Nerolidol	0.025	0.010	ND	ND
(-)-Guaiol	0.025	0.010	1.2900	12.900	Geraniol	0.025	0.010	ND	ND
α-Pinene	0.025	0.010	1.0960	10.960	(-)-Isopulegol	0.025	0.010	ND	ND
α-Bisabolol	0.025	0.010	0.8150	8.150	trans-Nerolidol	0.025	0.010	ND	ND
α-Terpinene	0.025	0.010	0.5620	5.620	<b>Total</b>			<b>642.870</b>	<b>642.870</b>

NR= Not Reported thus no analysis was performed, ND= Not Detected thus the concentration is less then the Limit of Detection (LOD), \*analytical instrumentation used:HS-GC-MS\*

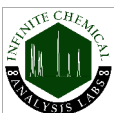

Infinite Chemical Analysis Labs  
8380 Miramar Mall #102  
San Diego, CA  
(858) 623-2740  
www.infiniteCAL.com  
Lic# C8-000019-LIC

*Josh M Swider*

Josh Swider  
Lab Director, Managing Partner  
08/17/2020

Confident Cannabis  
All Rights Reserved  
support@confidentcannabis.com  
(866) 506-5866  
www.confidentcannabis.com



This product has been tested by Infinite Chemical Analysis, LLC using valid testing methodologies and a quality system as required by state law. All LQC samples were performed and met the prescribed acceptance criteria in 16 CCR section 5730, pursuant to 16 CCR section 5726(e)(13). Values reported relate only to the product tested. Infinite Chemical Analysis, LLC makes no claims as to the efficacy, safety or other risks associated with any detected or non-detected levels of any compounds reported herein. This Certificate shall not be reproduced except in full, without the written approval of Infinite Chemical Analysis, LLC.



# Certificate of Analysis

QA SAMPLE - INFORMATIONAL ONLY

2 of 3

Strain: PRM-TERP-ATUNE-150-157-COMPTST  
Category: Concentrates & Extracts

Batch#: \_\_\_\_\_  
Primary Size: \_\_\_\_\_  
Batch Size: \_\_\_\_\_  
Collected: 08/17/2020; Received: 08/17/2020  
Completed: 08/17/2020

## Residual Solvent Analysis

Category 1	LOQ	LOD	Limit	Status	Category 2	LOQ	LOD	Limit	Status	Category 2	LOQ	LOD	Limit	Status			
	µg/g	µg/g	µg/g	µg/g		µg/g	µg/g	µg/g	µg/g		µg/g	µg/g	µg/g	µg/g			
1,2-Dichloro-Ethane	ND	1	0.5	1	Pass	Acetone	1795.7	300	200	5000	Pass	n-Hexane	ND	35	20	290	Pass
Benzene	ND	1	0.5	1	Pass	Acetonitrile	ND	150	100	410	Pass	Isopropanol	ND	300	200	5000	Pass
Chloroform	ND	1	0.5	1	Pass	Butane	ND	300	200	5000	Pass	Methanol	ND	300	200	3000	Pass
Ethylene Oxide	ND	1	0.5	1	Pass	Ethanol	ND	300	200	5000	Pass	Pentane	ND	300	200	5000	Pass
Methylene-Chloride	ND	1	0.5	1	Pass	Ethyl-Acetate	ND	300	200	5000	Pass	Propane	ND	300	200	5000	Pass
Trichloroethene	ND	1	0.5	1	Pass	Ethyl-Ether	ND	300	200	5000	Pass	Toluene	ND	150	100	890	Pass
						Heptane	ND	300	200	5000	Pass	Xylenes	ND	150	100	2170	Pass

NR= Not Reported thus no analysis was performed, ND= Not Detected thus the concentration is less then the Limit of Detection (LOD), \*analytical instrumentation used=HS-GC-MS\*

## Heavy Metal Screening

	LOQ	LOD	Limit	Status	
µg/g	µg/g	µg/g	µg/g		
Arsenic	ND	0.048	0.016	0.2	Pass
Cadmium	ND	0.012	0.004	0.2	Pass
Lead	ND	0.011	0.004	0.5	Pass
Mercury	ND	0.033	0.011	0.1	Pass

NR= Not Reported thus no analysis was performed, ND= Not Detected thus the concentration is less then the Limit of Detection (LOD), \*analytical instrumentation used:ICP-MS\*

## Microbiological Screening

	Result	Status
Aspergillus flavus	Not Detected	Pass
Aspergillus fumigatus	Not Detected	Pass
Aspergillus niger	Not Detected	Pass
Aspergillus terreus	Not Detected	Pass
shiga toxin-producing E. coli	Not Detected	Pass
Salmonella SPP	Not Detected	Pass

ND=Not Detected; \*analytical instrumentation used:qPCR\*



Infinite Chemical Analysis Labs  
8380 Miramar Mall #102  
San Diego, CA  
(858) 623-2740  
www.infiniteCAL.com  
Lic# C8-0000019-LIC

*Josh M Swider*

Josh Swider  
Lab Director, Managing Partner  
08/17/2020

Confident Cannabis  
All Rights Reserved  
support@confidentcannabis.com  
(866) 506-5866  
www.confidentcannabis.com



This product has been tested by Infinite Chemical Analysis, LLC using valid testing methodologies and a quality system as required by state law. All LQC samples were performed and met the prescribed acceptance criteria in 16 CCR section 5730, pursuant to 16 CCR section 5726(e)(13). Values reported relate only to the product tested. Infinite Chemical Analysis, LLC makes no claims as to the efficacy, safety or other risks associated with any detected or non-detected levels of any compounds reported herein. This Certificate shall not be reproduced except in full, without the written approval of Infinite Chemical Analysis, LLC.



# Certificate of Analysis

QA SAMPLE - INFORMATIONAL ONLY

3 of 3

Strain: PRM-TERP-ATUNE-150-157-COMPTST  
Category: Concentrates & Extracts

Batch#: \_\_\_\_\_  
Primary Size: \_\_\_\_\_  
Batch Size: \_\_\_\_\_  
Collected: 08/17/2020; Received: 08/17/2020  
Completed: 08/17/2020

## Chemical Residue Screening

Category 1	LOQ	LOD	Status	
µg/g	µg/g	µg/g		
Aldicarb	ND	0.05	0.03	Pass
Carbofuran	ND	0.05	0.03	Pass
Chlordane	ND	0.1	0.05	Pass
Chlorfenapyr	ND	0.1	0.05	Pass
Chlorpyrifos	ND	0.05	0.03	Pass
Coumaphos	ND	0.05	0.03	Pass
Daminozide	ND	0.05	0.03	Pass
Dichlorvos	ND	0.05	0.03	Pass
Dimethoate	ND	0.05	0.03	Pass
Ethoprophos	ND	0.05	0.03	Pass
Etofenprox	ND	0.05	0.03	Pass
Fenoxycarb	ND	0.05	0.03	Pass
Fipronil	ND	0.05	0.03	Pass
Imazalil	ND	0.05	0.03	Pass
Methiocarb	ND	0.05	0.03	Pass
Parathion Methyl	ND	0.1	0.05	Pass
Mevinphos	ND	0.05	0.03	Pass
Paclobutrazol	ND	0.05	0.03	Pass
Propoxur	ND	0.05	0.03	Pass
Spiroxamine	ND	0.05	0.03	Pass
Thiacloprid	ND	0.05	0.03	Pass

Mycotoxins	LOQ	LOD	Limit	Status	
	µg/kg	µg/kg	µg/kg		
B1	ND	5	3	Tested	
B2	ND	5	3	Tested	
G1	ND	5	3	Tested	
G2	ND	5	3	Tested	
Ochratoxin A	ND	10	7	20	Pass
Total Aflatoxins	ND		20	Pass	

Category 2	LOQ	LOD	Limit	Status	
µg/g	µg/g	µg/g	µg/g		
Abamectin	ND	0.05	0.03	0.1	Pass
Acephate	ND	0.05	0.03	0.1	Pass
Acequinocyl	ND	0.05	0.03	0.1	Pass
Acetamiprid	ND	0.05	0.03	0.1	Pass
Azoxystrobin	ND	0.05	0.03	0.1	Pass
Bifenazate	ND	0.05	0.03	0.1	Pass
Bifenthrin	ND	0.25	0.1	3	Pass
Boscalid	ND	0.05	0.03	0.1	Pass
Captan	ND	0.35	0.2	0.7	Pass
Carbaryl	ND	0.05	0.03	0.5	Pass
Chlorantraniliprole	ND	0.05	0.03	10	Pass
Clofentezine	ND	0.05	0.03	0.1	Pass
Cyfluthrin	ND	0.35	0.25	2	Pass
Cypermethrin	ND	0.35	0.2	1	Pass
Diazinon	ND	0.05	0.03	0.1	Pass
Dimethomorph	ND	0.05	0.03	2	Pass
Etoxazole	ND	0.05	0.03	0.1	Pass
Fenhexamid	ND	0.05	0.03	0.1	Pass
Fenpyroximate	ND	0.05	0.03	0.1	Pass
Flonicamid	ND	0.05	0.03	0.1	Pass
Fludioxonil	ND	0.05	0.03	0.1	Pass
Hexythiazox	ND	0.05	0.03	0.1	Pass
Imidacloprid	ND	0.35	0.1	5	Pass

Category 2	LOQ	LOD	Limit	Status	
µg/g	µg/g	µg/g	µg/g		
Kresoxim Methyl	ND	0.05	0.03	0.1	Pass
Malathion	ND	0.05	0.03	0.5	Pass
Metalaxyl	ND	0.05	0.03	2	Pass
Methomyl	ND	0.05	0.03	1	Pass
Myclobutanil	ND	0.05	0.03	0.1	Pass
Naled	ND	0.1	0.05	0.1	Pass
Oxamyl	ND	0.2	0.1	0.5	Pass
Pentachloronitrobenzene	ND	0.1	0.05	0.1	Pass
Permethrin	ND	0.25	0.1	0.5	Pass
Phosmet	ND	0.05	0.03	0.1	Pass
Piperonyl Butoxide	ND	0.25	0.1	3	Pass
Prallethrin	ND	0.05	0.03	0.1	Pass
Propiconazole	ND	0.05	0.03	0.1	Pass
Pyrethrins	ND	0.25	0.1	0.5	Pass
Pyridaben	ND	0.05	0.03	0.1	Pass
Spinetoram	ND	0.05	0.03	0.1	Pass
Spinosad	ND	0.05	0.03	0.1	Pass
Spiromesifen	ND	0.05	0.03	0.1	Pass
Spirotetramat	ND	0.05	0.03	0.1	Pass
Tebuconazole	ND	0.05	0.03	0.1	Pass
Thiamethoxam	ND	0.25	0.1	5	Pass
Trifloxystrobin	ND	0.05	0.03	0.1	Pass

### Unknown Analyte(s):

NR= Not Reported thus no analysis was performed, ND= Not Detected thus the concentration is less then the Limit of Detection (LOD) , \*analytical instrumentation used:LC-MSMS & GC-MSMS\*



Infinite Chemical Analysis Labs  
8380 Miramar Mall #102  
San Diego, CA  
(858) 623-2740  
www.infiniteCAL.com  
Lic# C8-000019-LIC

*Josh M Swider*

Josh Swider  
Lab Director, Managing Partner  
08/17/2020

Confident Cannabis  
All Rights Reserved  
support@confidentcannabis.com  
(866) 506-5866  
www.confidentcannabis.com



This product has been tested by Infinite Chemical Analysis, LLC using valid testing methodologies and a quality system as required by state law. All LQC samples were performed and met the prescribed acceptance criteria in 16 CCR section 5730, pursuant to 16 CCR section 5726(e)(13). Values reported relate only to the product tested. Infinite Chemical Analysis, LLC makes no claims as to the efficacy, safety or other risks associated with any detected or non-detected levels of any compounds reported herein. This Certificate shall not be reproduced except in full, without the written approval of Infinite Chemical Analysis, LLC.